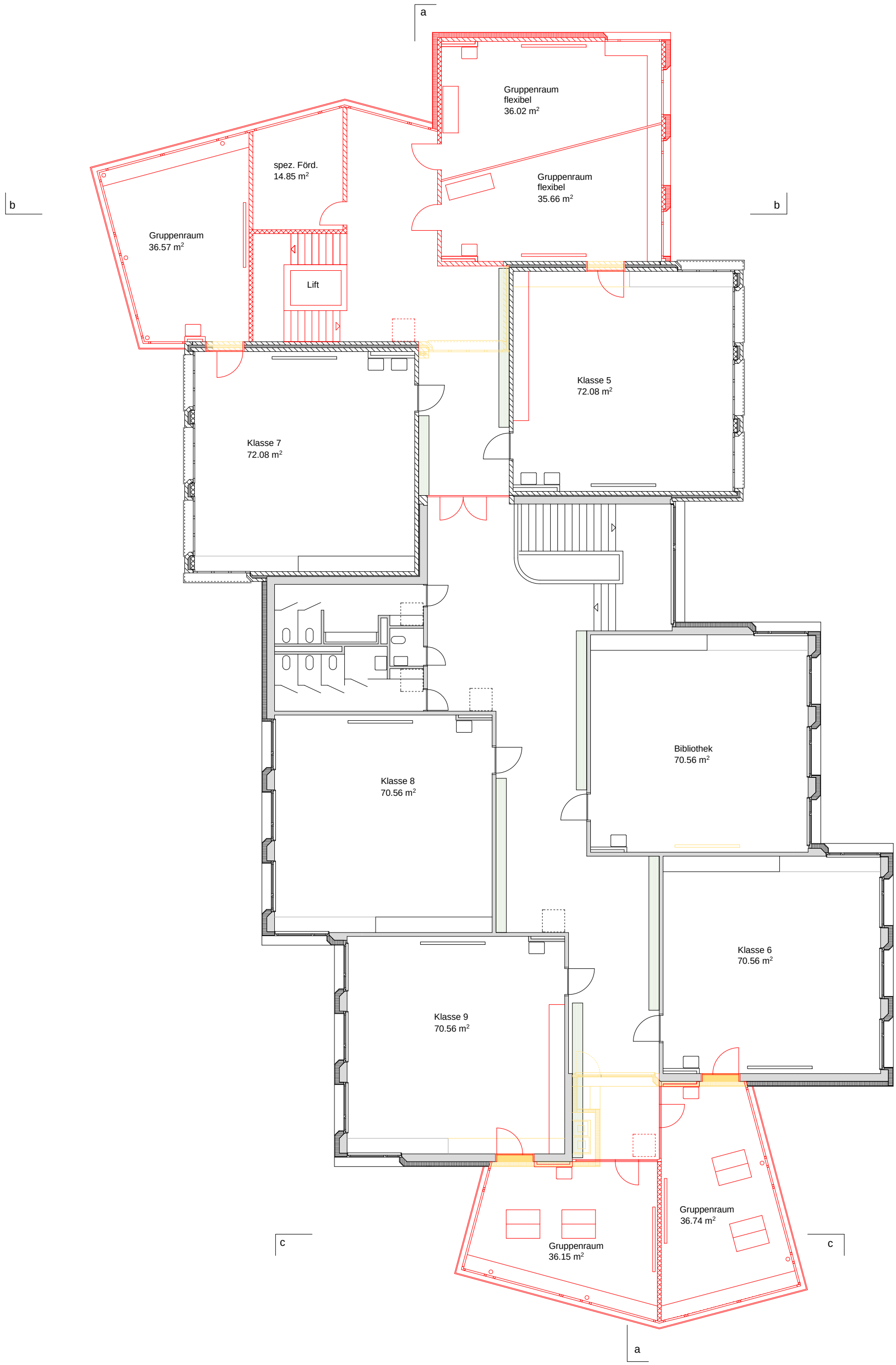

Obergeschoss